



Old world charm meets contemporary flair

BY RHYS PRKA

The Blaxland Retreat by The Rural Building Co offers an innovative mix of contemporary and traditional.

"The home suits a family that wants privacy for both adults and children by providing great separation whilst still enabling easy access to the central main living areas," The Rural Building Co Principal Designer Robert Kirkovski said.

wanted to take in the vistas around them. "The home captures views surrounding the entire home," he said. "Views can be appreciated from most parts of the home and a centrally located living area establishes a good relationship between the front and back."

This display has the charm of a traditional family home and a unique approach to delivering a harmonious lifestyle for the entire family.



"It suits anyone with a block that has views to the front of the home but would prefer to have the outdoor areas to the rear."

Mr Kirkovski said this design was best for those who

"The home is a great entertainer, a home that makes having friends and family over a breeze."

"The columnless corner sliding doors of the alfresco open out to the outdoor living areas. This creates a true seamless indoor-outdoor experience."

At the heart of the home is the free-form living and dining area, complete with a large kitchen and scullery offering direct

THE BLAXLAND RETREAT

4 2

ADDRESS 113 Trigger Plant Loop, Denmark

PRICE From \$305,798 (Perth price)

BUILDER The Rural Building Co

CONTACT 1800 643 800

www.ruralbuilding.com.au

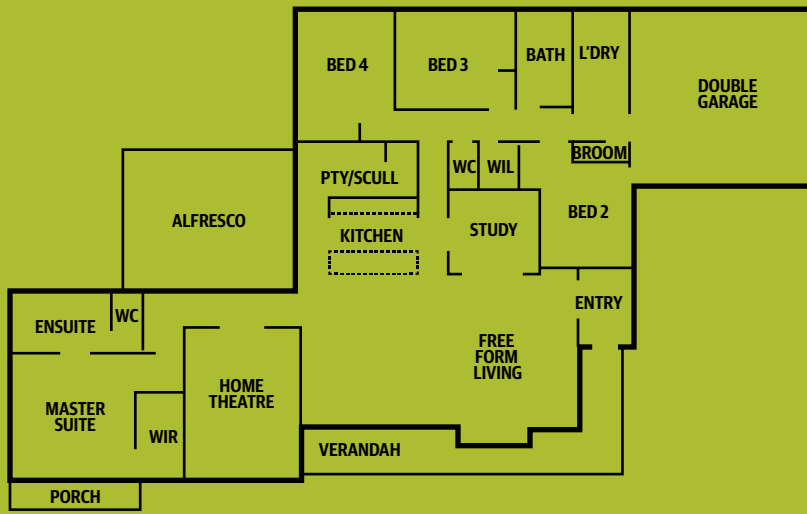

access to the alfresco area.

"The front segment of the home also has a wraparound verandah that can be accessed from the living areas," Mr Kirkovski said.

"These features make the entire home a great place for social gatherings and offer year-round enjoyment."

When it is time to turn in for the night, parents can retire to the luxurious master suite which has an ensuite with a double vanity, walk-in robe and its own porch.

This special retreat area is located on one side of the house, offering that extra bit of privacy. It sits just next to the theatre room.

The remaining three bedrooms are on

the other side of the home, together with a bathroom and study, creating a nice balance of space.

The front elevation of The Blaxland recalls the homesteads of old, while a stone feature wall adds depth, character and street appeal.

"This display has the charm of a traditional family home and a unique approach to delivering a harmonious lifestyle for the entire family," Mr Kirkovski said. "It has a floor plan that works on many building lot configurations."

The Blaxland Retreat comes in three designs – Original, Classic and Heritage.

The display home is open on Mondays and Wednesdays from 2-5pm and on weekends from 1-5pm.

